Album Recuerdo del Rosario de Santa Fé

(Republica Argentina)

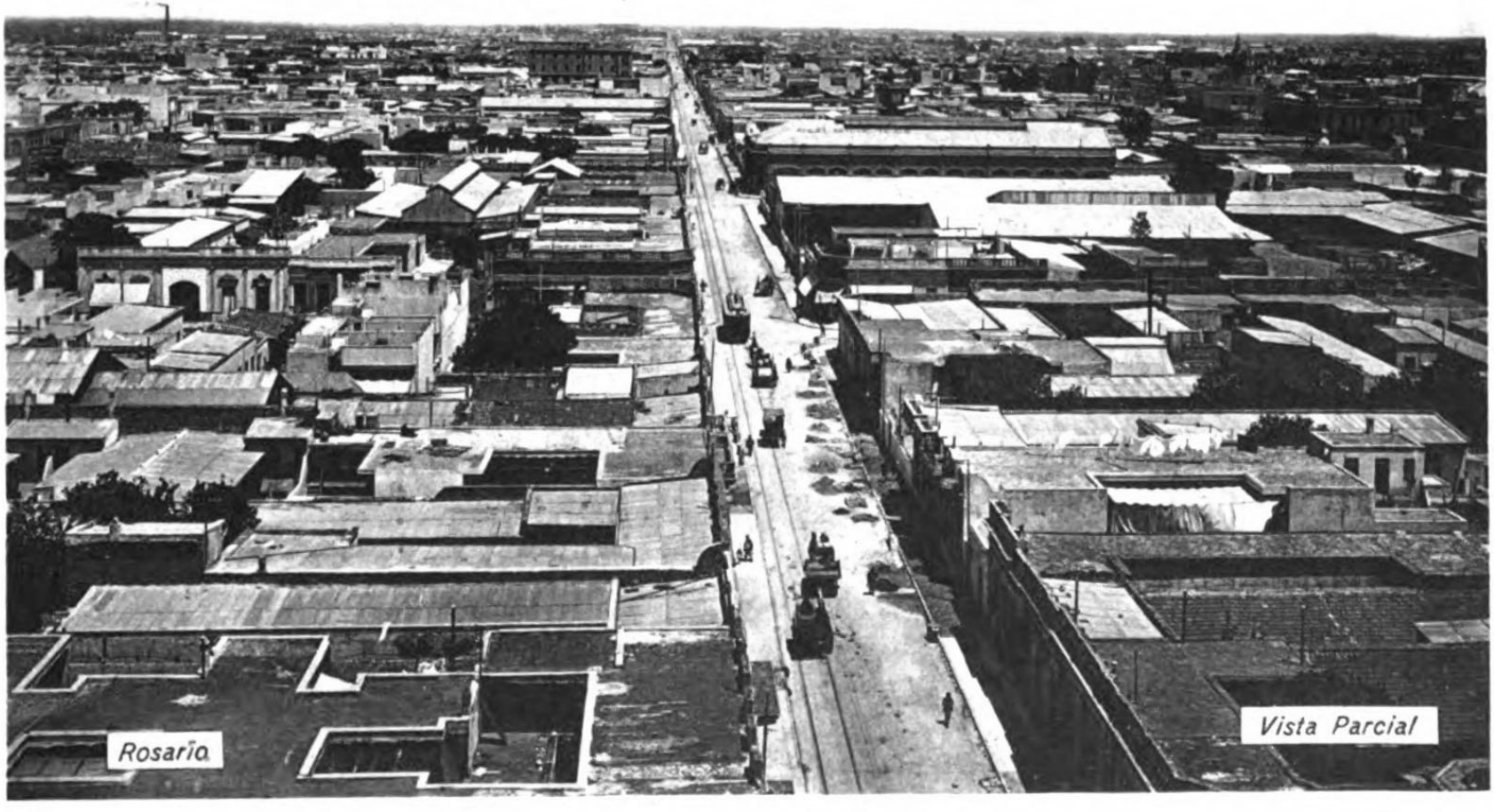
Rosario
Vista Parcial

Rosario
Plaza San Martin y Palacio Justicia

Rosario
Plaza 25 de Mayo

Rosario
Calle Entre Rios y San Lorenzo

Rosario
Calle Laprida

Rosario
Palacio Justicia

Rosario
Escuela Normal No. 1

Rosario
Avenida Pellegrini

Rosario
Plaza Santa Rosa

AGUILA
Rosario
Estación F.C.C R.

Rosario
Plaza Pringles

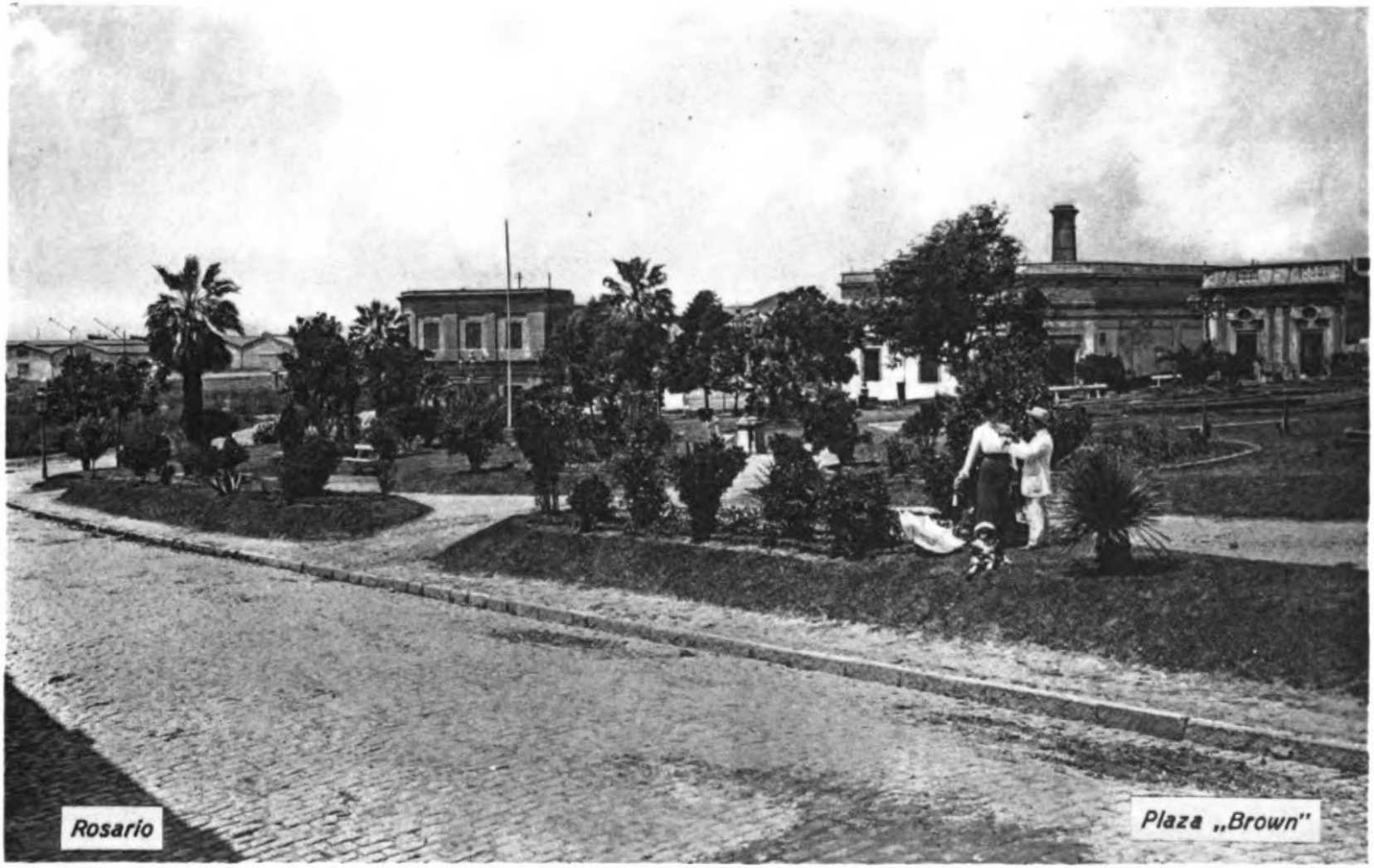
Rosario
Plaza „Brown"

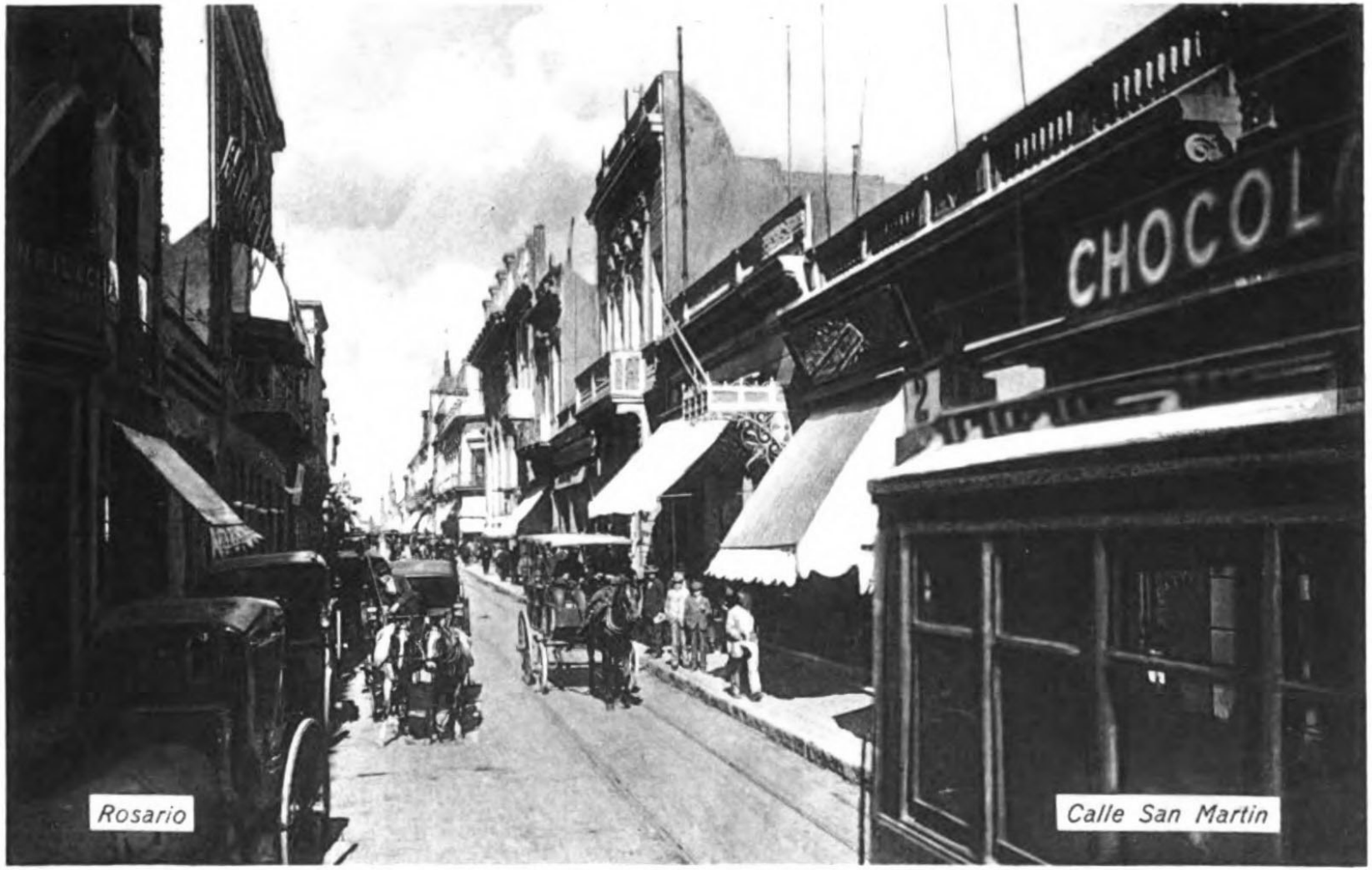
CHOCOL
Rosario
Calle San Martin

THE SINGER SEWING MACHINE Co
Rosario
Calle Corrientes

Rosario
Calle Córdoba

Rosario
Palacio de la Higiene

JOCKEY CLUB
Rosario
Calle Corrientes

Rosario
Calle San Martin

Rosario

Mercado Central

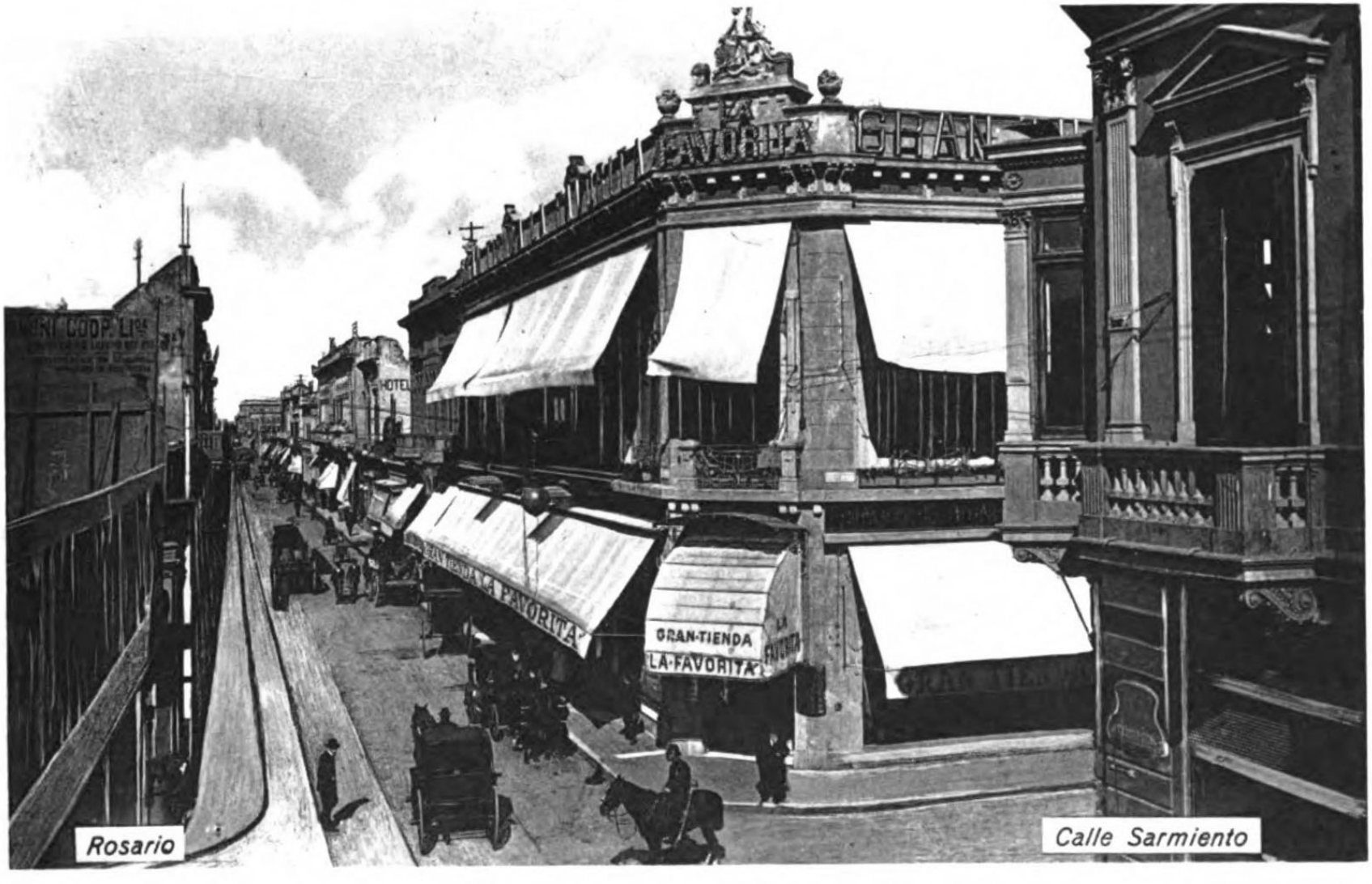
LA FAVORITA
GRAN TIENDA
LA FAVORITA
Rosario
Calle Sarmiento

Rosario
Calle San Martin

Rosario
Calle San Luis Mercado Central

Rosario
Avenida Carlos Pellegrini

Rosario
Escuela Normal No 2

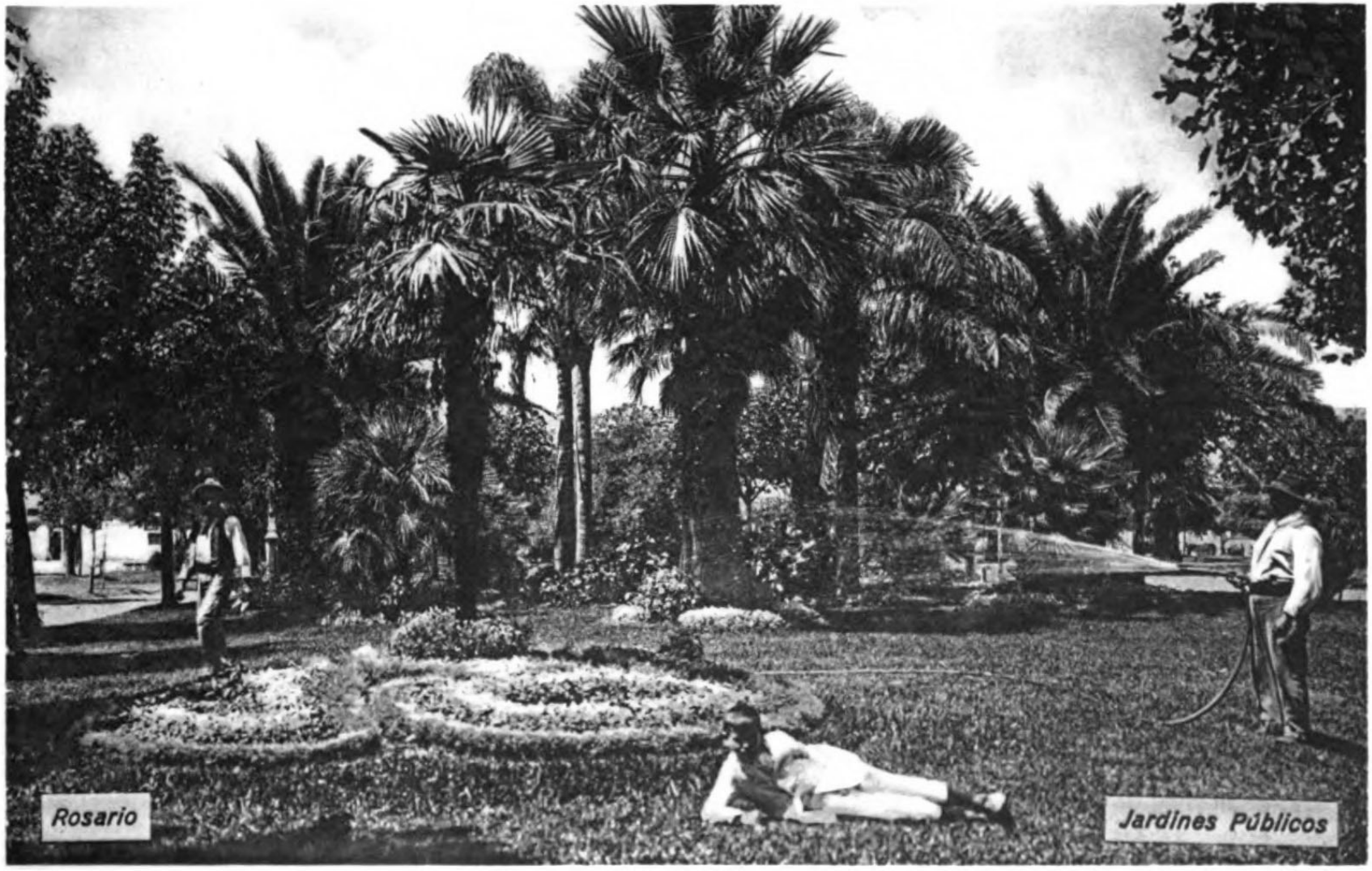
Rosario
Jardines Públicos

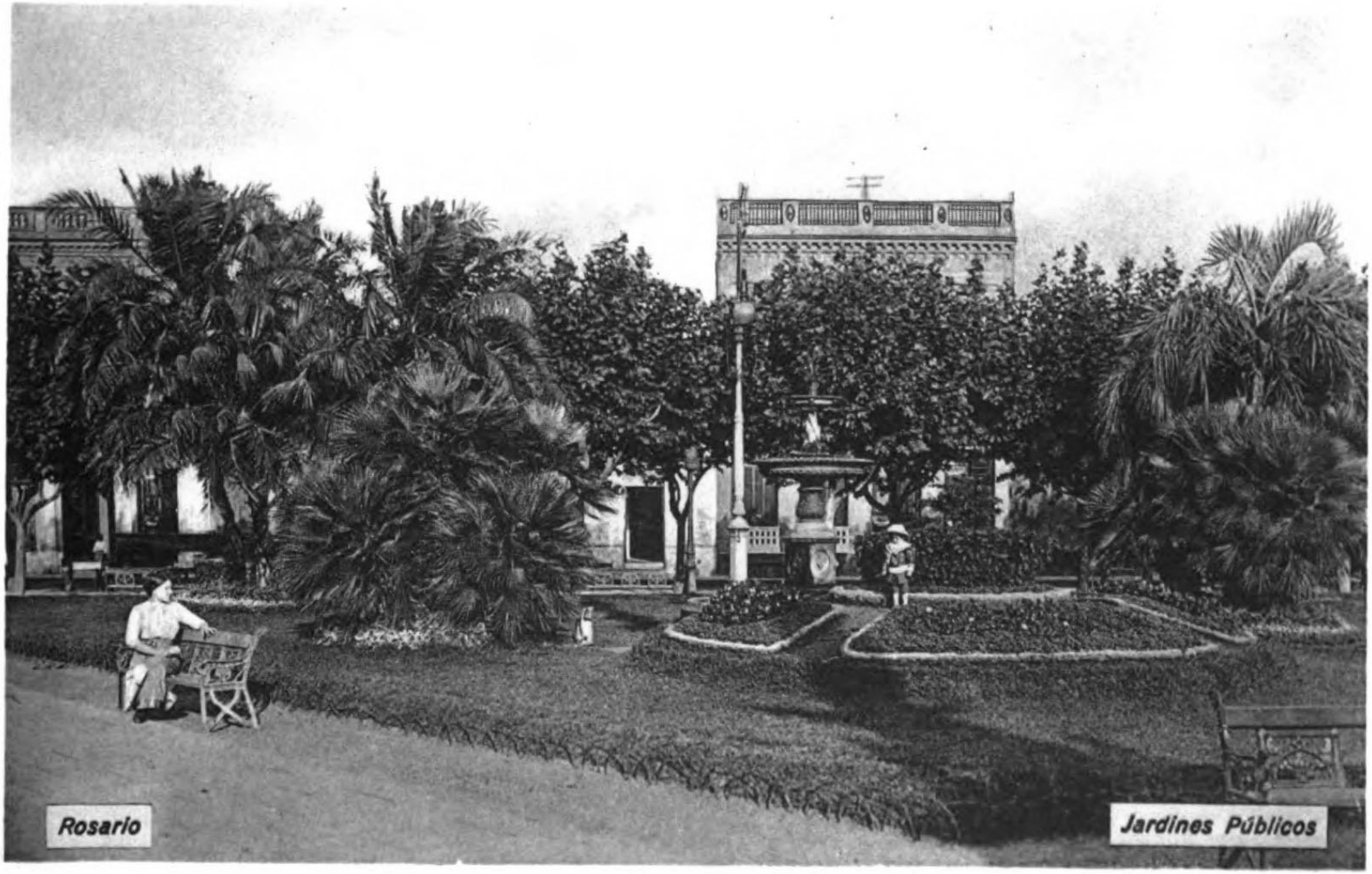
Rosario
Jardines Públicos

Rosario
Boulevard Oroño

Rosario
Calle Córdoba

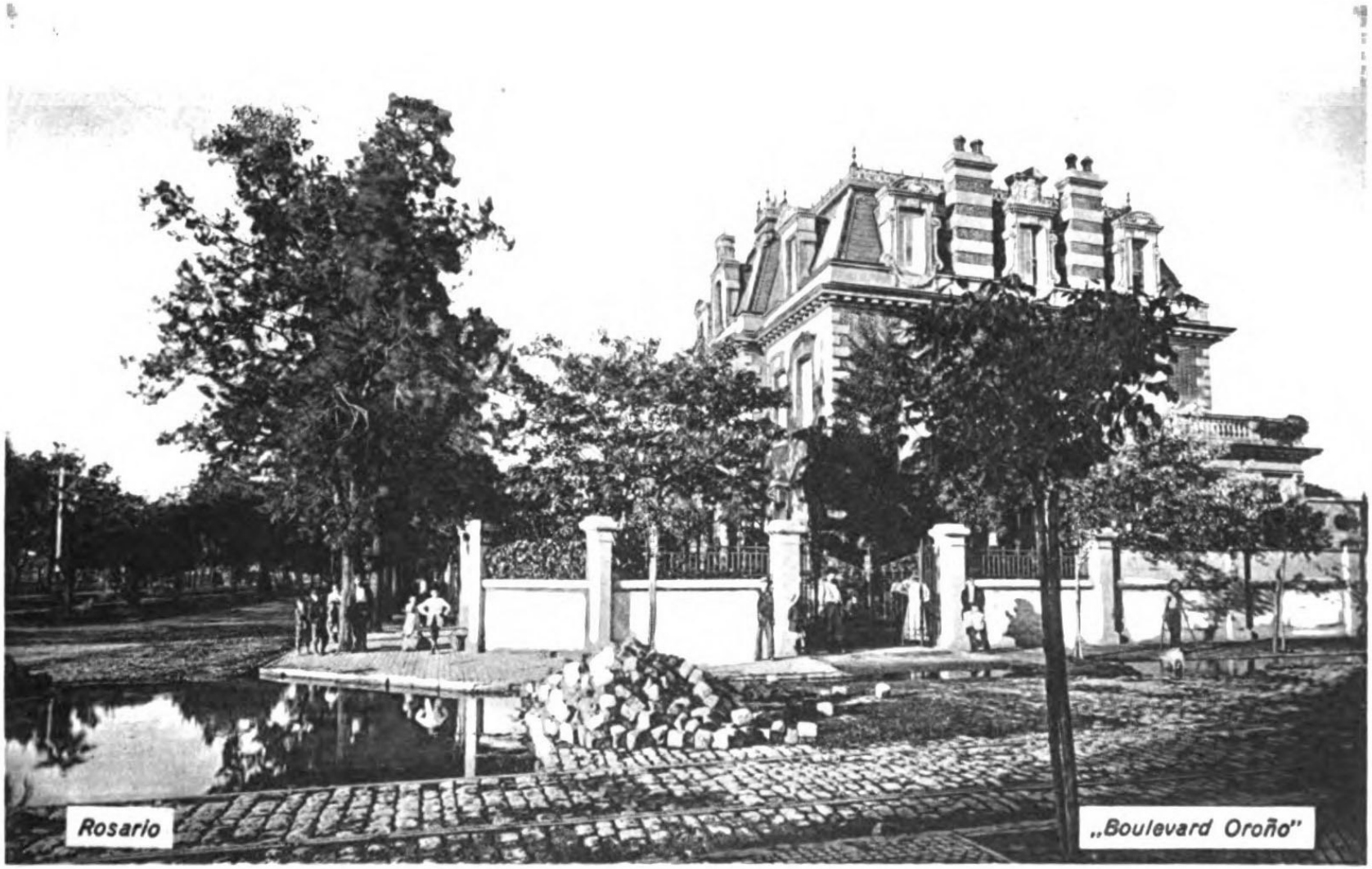
Rosario
„Boulevard Oroño"

Rosario
Interior Estación F.C.C.A.

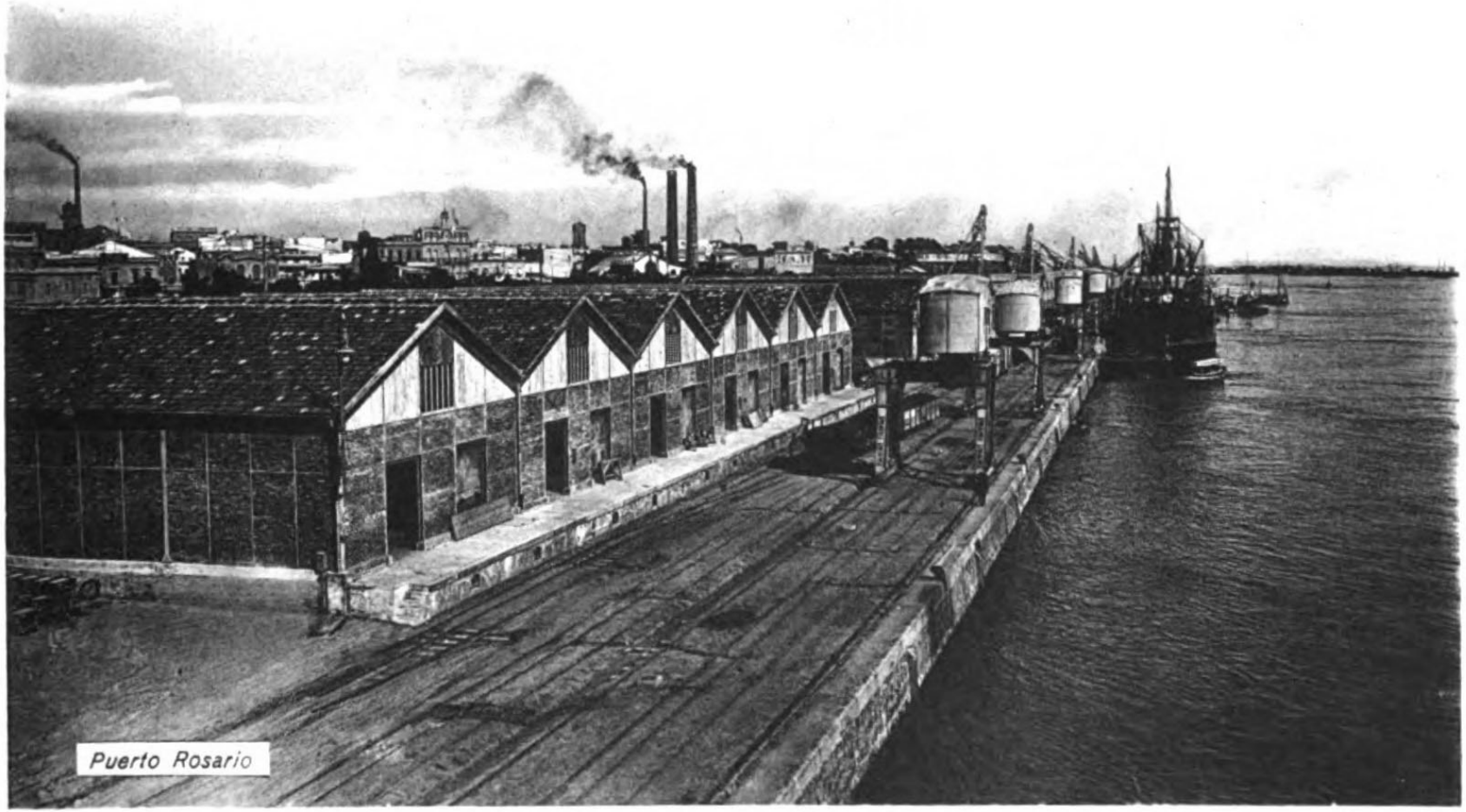
Puerto Rosario

Rosario
Parque Independencia

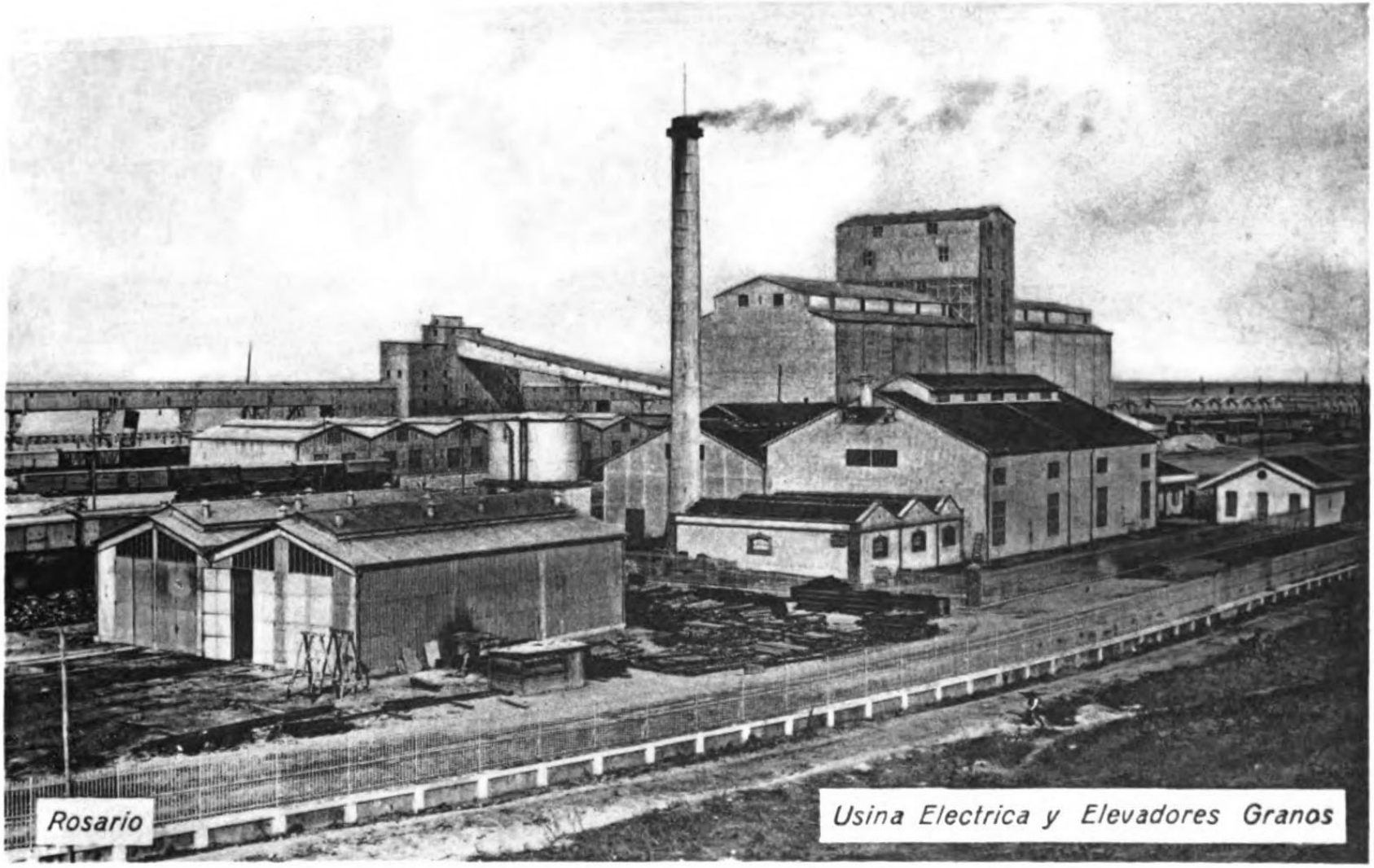
Rosario
Usina Electrica y Elevadores Granos

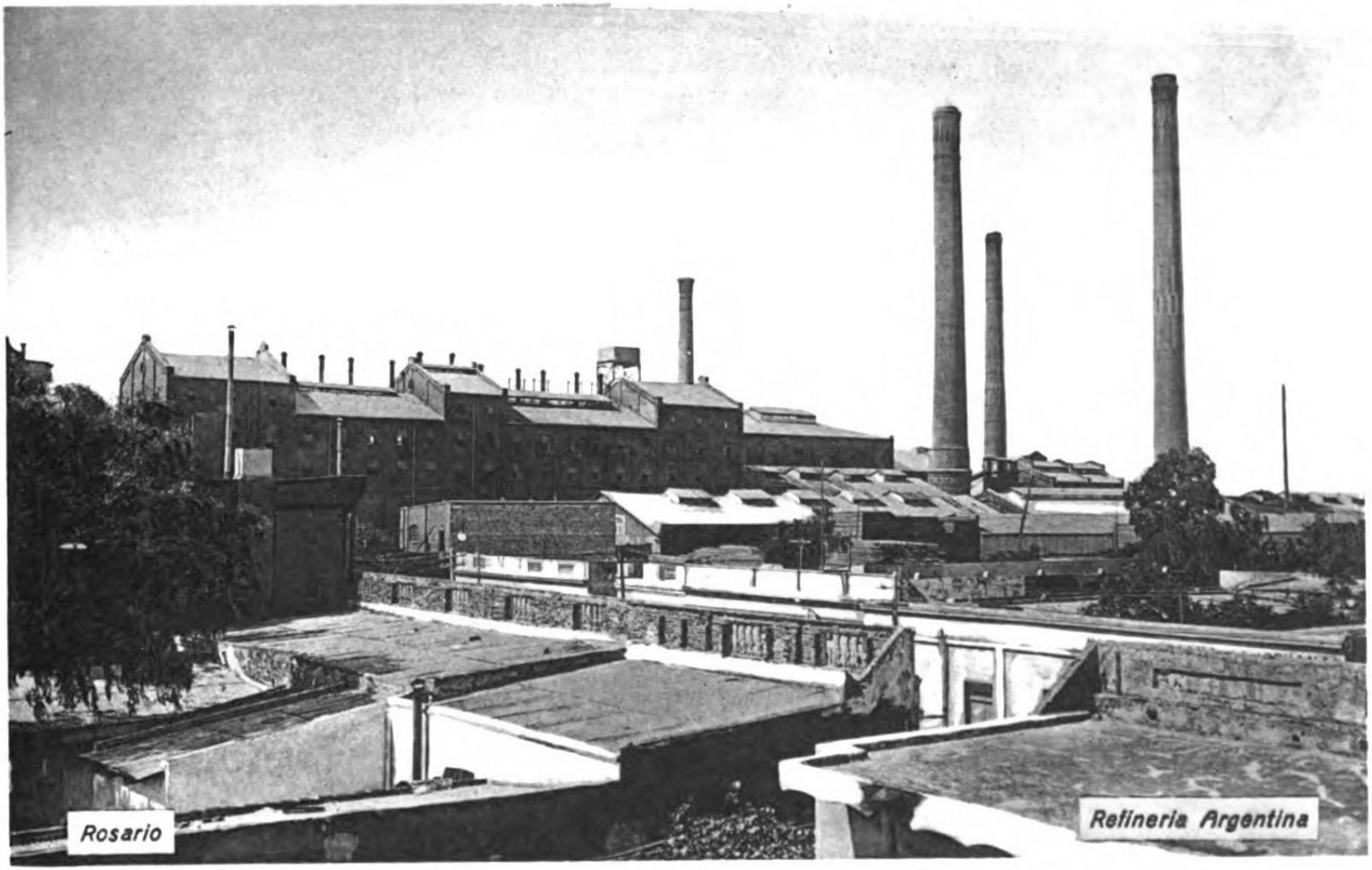
Rosario
Refineria Argentina

Rosario
Estación „Rosario Norte" F.C.C.A.

Rosario
Vista desde Puerto Rosario

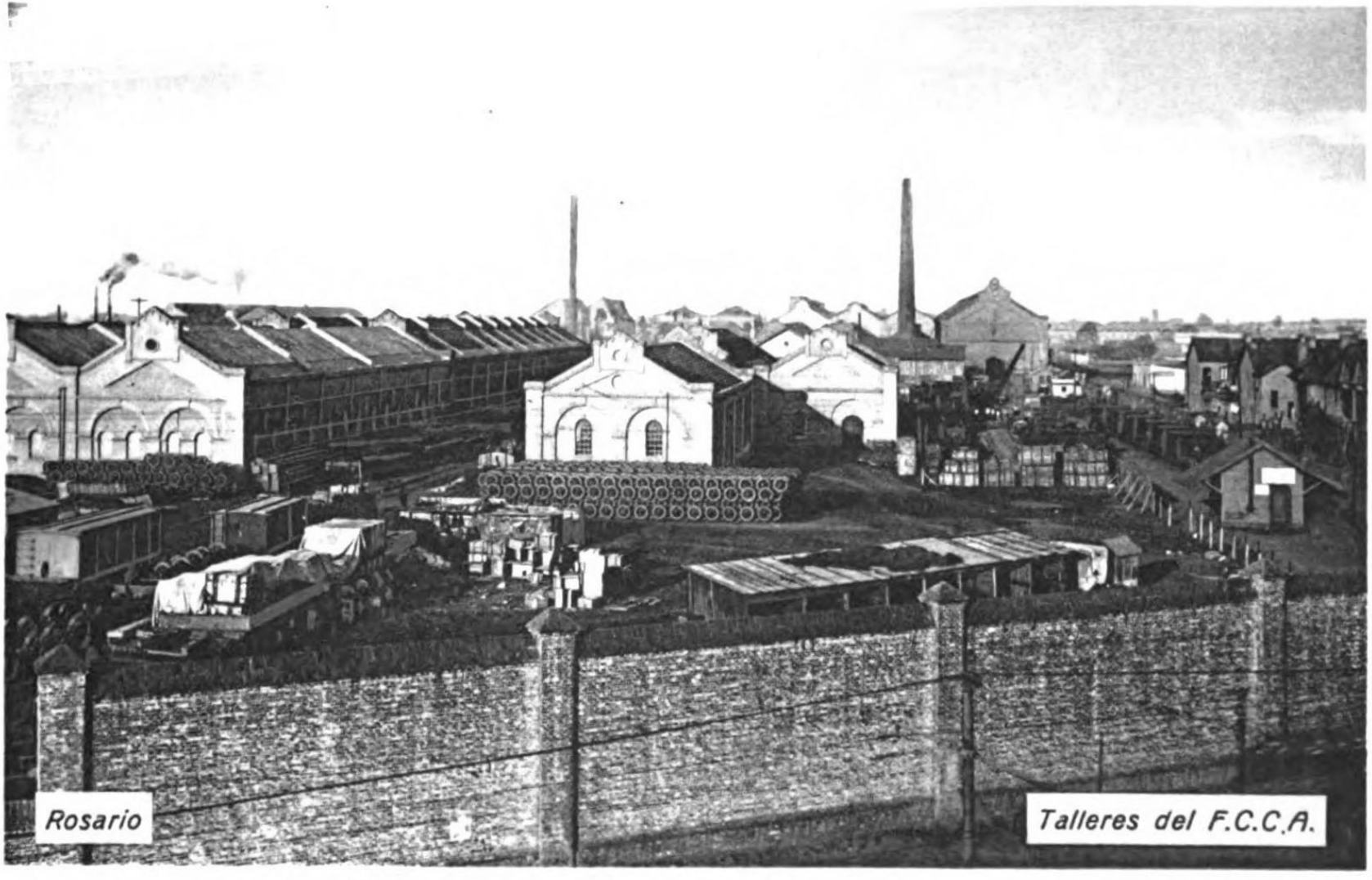
Rosario
Talleres del F.C.C.A.

Rosario

Calle Córdoba

Rosario
Monumento á Sarmiento

Rosario
Teatro „La Opera"

Rosario
Calle Corrientes

Rosario Calle San Martin y San Lorenzo

Rosario Gran Teatro Colon

RIO DE LA PLATA
Rosario
Calle San Lorenzo

Rosario
Calle General Mitre

Rosario
Escuela Nacional de Comercio

BANCO DE LA NACION
— ARGENTINA —
Rosario
Calle San Martin

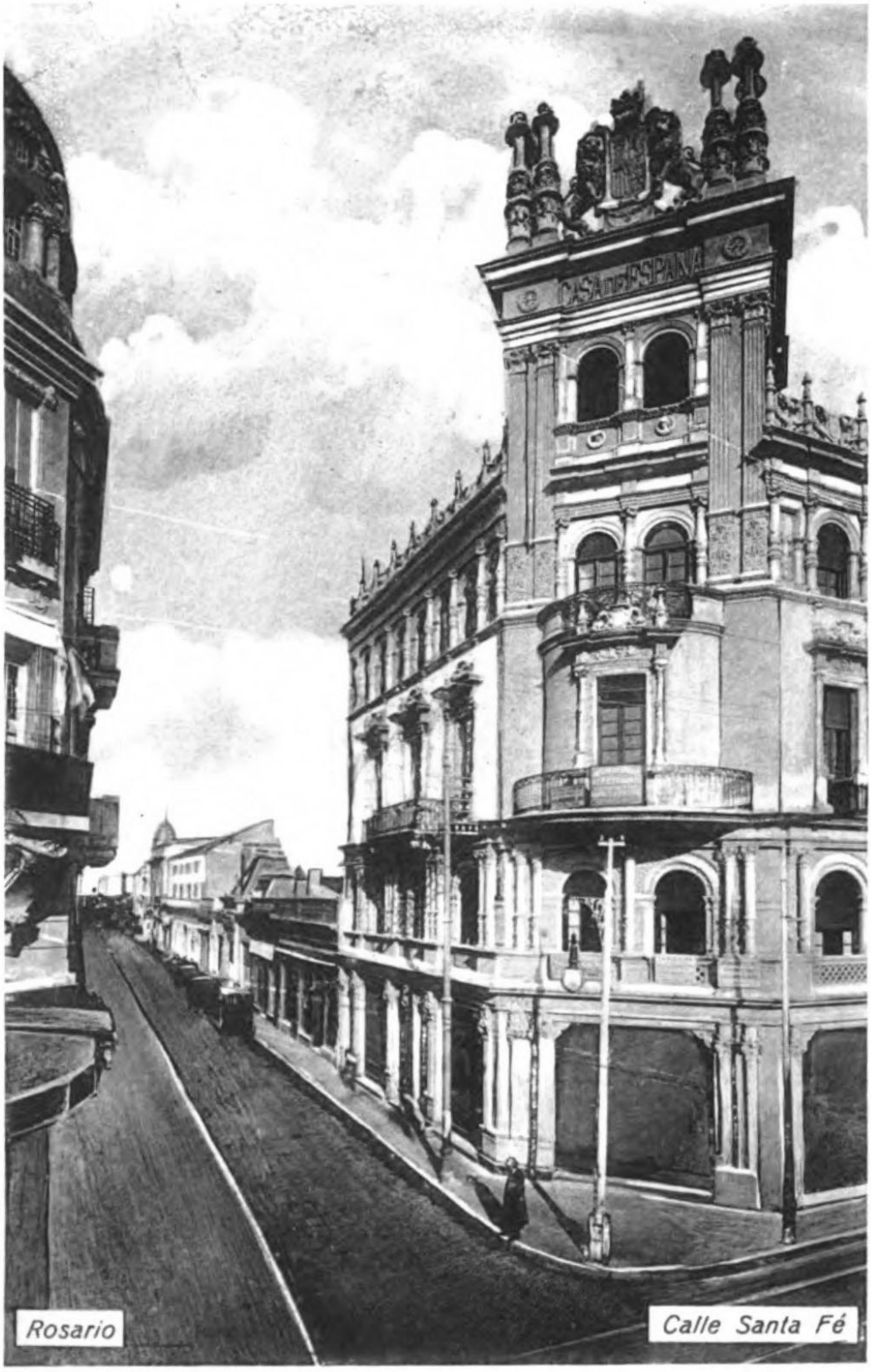
CASA DE ESPAÑA
Rosario
Calle Santa Fé

Rosario
Calle San Lorenzo

Rosario
Calle Córdoba